WANTS TO SELL

One cent per word, with a minimum charge of 25c for first insertion.

THE PROPER STORE SPECIALS

Read this ad through, we are positively offering some wonderful money saving bargains.

Mahogany roll top desk and chair for one and one half to cheap at $125 Years for $75.

Ladies Hand and William Walnut Dining Table and chairs Price $145 for $75.00.

Silk Floss Mattress, a good variety of styles and ticking, regular $20 to $28, selling exceptionally for $20.00 to $22.50. The material in these mattresses is the finest cotton fiber procurable—by far superior to cotton felts.

The Proper Store has in stock over 200 silk floss mattresses, consequently we must reduce this stock at once, only one — cotton mattress, regular $25 values for $14.75.

Simons mattresses, first class $22 Simons Spring Coil, $9.75, fancy at $15.75.

Garden hose, 50 ft. length with couplings, $3.95.

New Lawn Mowers, Ball Bearing $9.50 up.

Standard No. 29 Garden Cultivator with regular set of tools $13.95.

Hammers, 16 oz. head, 1 in. in our front choice of head, Hickory Ash or Hickory, for $7.95, other sizes priced accordingly.

New, Champion Mowers and Rakes $10 Balloons from big stock.

Nonslipping Inlaid Linoleum $1.45 yard—Jaspe, Green Pea, Gold Seal Congoleum 65c yard $9.50.

Wall Paper, extra large mirror $2145.

Small Old Ivory or White Enamelled Dressers, $19.50 up.

Ford Delivery Car, good tires, all set to go, $100.00 up! $20.00 down, balance easy.

Ford Sedans is good because you know its good. Our terms are easy and we trade.

THE PROPER STORE

Van Nuys

Notice—All special prices are spot cash. t. o. b. The People's Store.

FOR SALE—One of the best farms, town in the valley, 7 miles to Fremont, remarkably good, very productive, give fine gallons. C. M. Jones, box 3, W. Fairfax. p 23

FOR SALE—12 Rhode Island Red pullets (with cockerel) all laying, inquire at Fred Hoover's, Sutter Street. p 23

For Sale, Rhode Island red pullets laying. Box 28, Chatsworth, Cal. p28

For Sale, Another Jersey Rhode Island Red Cockerel. Fine stock. Apply Ownsmouth Meat Market. c22

FOR SALE—Extra fine - Royal Apricot trees from selected buds at 45c each. Fruitvale Nursery, Hill and Oak Streets, Ontario, Calif. p22

FOR SALE—Fordson tractor, in good running order $200. Team of young mules, weight about 1400, cheap at $275. Good fresh milk goats, cheap $10 to $20. Team of old mules and old mules, good workers, cheap at $150. Chas. Gerbers Ownsmouth Phone 119W3. p23

FOR SALE—White Shaker harness, make your old harness lamp and harness oil, 1 pint can. No more to break. Guaranteed not ruin leather. "Instead of Oil." Sold by your hardware or not satisfactory. B. A. Palmeyras, Ventura, Calif. p23

FOR SALE—Utility strain White Leghorn eggs, 50c per setting. F. E. Peck, west of Brazil dairy barns. p25

FOR SALE—Extra selected Klondyke Strawberry plants. Ed Hanson Dyke's Saloon street, or at the Hughes Hardware. p 23

For sale, different kinds of rooted grape vines. Alfred Peters.

Lulu Dayton, Ownsmouth, Cal.

For Sale, thoroughbred Buff Co-

DARGAINS AND PRIZES OFFERED MARCH 29.

A glance at page two will show that the merchants are all lined up for a real Bargain Day, March 29, and a glance further will show that there are some exceptional bargains that many valuable prizes which will be given away free.

ANOTHER SUBURBAN DAY

As the last inter-city and suburban day proved a real success at the Los Angeles Ice Plant, it has been decided to outdoing sections in south and the city proper. Wilbys Abbott writes that there will be a special meeting of the committee Saturday to plan a real interesting program for the next Suburban Day which will be on April 1 at the city of Ownsmouth. Prizes in all outlying districts are invited to send in a representative to be prepared to tell their troubles and joys.

HIGH SCHOOL NOTES

Tuesday, after school, Mr. Hall of Los Angeles Polytechnic high school gave a very humorous but exceedingly interesting talk. He is to be interviewed some Saturday soon and everybody certainly should be out to hear him.

The moving picture on Friday, March 8, 2.15 is to be one of the best ever shown in Ownsmouth. The title is "Tarzan of the Apes" by Edgar Rice Burroughs. Mr. Hall of Los Angeles City and Miss Edwards has consented to furnish the organ music during the picture.

The girls' inter-class basketball championship is, as yet, undecided. Seniors and juniors played were: Seniors Sophomores, 8-6; Seniors-Freshmen, 26; Juniors-Sophomores, 8-6. The girls are also starting baseball and tennis and the boys are continuing with their track work.

The boys are still practicing hard for the track meet on Friday and several boys seem in a fair way to get letter pins.

The exterior of the high school is to be painted a "homelike" color. The interior is being toned to a new coat of paint and everything connected with the school are being repaired beyond recognition.

POULSEN WILL DISTRIBUTE EL DORADO CLUB BOOKS

Alfred Poulsen has secured the agency from the Los Angeles Ice Co. for the entire upper valley for the distribution of Dorado Club soda water. He will be assisted by a number of another track and field prodigy to be known as a distributing point.

chee barnum cockerel. Paul Fesler 1221 Vassar St. p23

FOR SALE—Cord wood, also 20 tons of oat hay. Gravelle Dyke, opposite "Rent-a-while." Chatsworth. p 16

COWS BOUGHT AND SOLD—Ten 30 head of milking dairy cows and heifers.

G. Faulmer, Shoup & Ventura. c26d

FOR SALE, well broke draft horses and mules, small horses or mules, good for saddle and driving. Brazil Dairy Barns, Ventura Boulevard, Van Nuys. 1-19-3-12.

FOR SALE—Wood $4 tier at ranch, $5 delivered; $18 per cord delivered. G. M. Bott, Phone 11T85. c19

Owensmouth Gazette

Devoted to the Best Interest of Ownsmouth and the Upper San Fernando Valley

VOLUME X — OWENSMOUTH, CALIFORNIA, THURSDAY, MARCH 23, 1922 — NUMBER 19

LOCAL AND PERSONAL ITEMS

Indications are that the prospects for still on the Bruce Waring place are very promising. Some of the finest hills have been running in shape heavily saturated with oil.

Roger Hughes' "The Wild Ass" a touching story of home life will be the feature at the high school Friday March 24.

According to a recent order of the Pacific Electric Railway, all auto buses must come to a complete stop before reaching a near railroad tracks.

Robert Bechtelsheimer reached a well received note on the piano organ at the high school Friday evening.

Mrs. W. H. Gardner spent several days at Long Beach recuperating from her ills.

Bernard Kirwin, only brother of Charles Kirwin of Van Nuys, died at Los Angeles Sunday morning. Charles Kirwin left Friday for Los Angeles to look after his brother's affairs.

Mrs. Fesler and the children spent Sunday with the Charles Kirwin family at Van Nuys.

The P. E. has applied for a franchise to make a tresswork bridge before through the hill at the Hill Street crossing. Work will be commenced and the new structure will greatly shorten the time of the train in this section.

While Van Nuys won the track meet there last Friday, the individual work of some of the Ownsmouth boys was quite creditable. Ralph Bechtelsheimer, discus, high jump and broad jump; Wm. Hall, broad jump and mile run; Burch wons the 440-yard run.

Merrick Gidwood reports that he is eating ripe strawberries from his patch.

Through the kindness of, P. C. Lund the Ford Sedan is now on indicator signs have been replaced by a beautiful Ford Sedan. The Ford Sedan will not see fit to again lower prices.

With 112 national, state and district conventions already over, the Ford Sedan is now in every city in California and has been selling for more than 300,000 convention delegates building ready for them.

Mr. Thresher and daughter Miss Dorothy Thresher are back from a visit in Oregon.

The rain Thursday amounted to a generous soaking. It is the rain for the season so far according to the Low Angeles Times.

F. L. Cary has been called for jury duty.

The fine spring weather is filling the gardens with blossoms and bulb flowers in abundance.

The grammar school children are practicing for a May day program for day afternoon.

Ownsmouth merchants are offering some exceptional values for Bargain Day March 29 see their ads.

The Federal government will extend the present postal rates ending June 30, 1922; "approximately one million dollars" according to report of the Volsted Act. Congress has also approved appropriation for clerks, carriers or about that sum for next year's expense.

Mr. C. E. Hutchinson, associate of Mr. E. Sensabaugh, the Ownsmouth Goods firm of Omaha, Neb. and brother-in-law of Mrs. Sensabaugh, arrived yesterday and will be with the firm here for Saturday last. Also Mr. Clifford Wiens of Los Angeles, Cal. paid the West home a visit.

The local Edison sub-station was shut down for a couple of hours Tuesday afternoon for the purpose of making some alterations.

The Ownsmouth Ball Club has offered to put on a benefit dance to assist the fire committee in clearing up the debts.

Mr. and Mrs. D. A. Dickey who purchased the Guy Cunningham place at Winnetka and Sherman Way have moved in. C. P. Dillon is their next door neighbor.

The tax assessor is now making his rounds.

The second regional planning session of the Y. M. C. A. at Long Beach, April 1.

J. E. Greenfield and family of Los Angeles are building a 5-room Spanish bungalow on Sherman Way, Winnetka, on the lot adjoining the Dickey place. The ranch consists of 10 acres which will be set to Tuscan and Phillips peaches.

Coach Squier's brother's team in Huntington Beach are now leading for the championship in the 120 in class in basket ball.

Prospects are good for another winning base ball team at the high school. A number of last year's trainees back and Thomas is counting on to twirl some stellar ball this season. Coach Squier is gathering a number of younger checkers to take his place next year.

H. A. Moore is setting out an Athol windbreak.

Mrs. H. Stoughton made a flying trip to Lancaster, bringing with her on the return, her daughter, Mrs. George Lane, and child. Mrs. Lane's two month old baby was taken to the California Hospital for a major operation. To date her condition is favorable.

W. W. Sperry, local manager for the Ownsmouth Gazette, left Friday for March on his annual trip. Since the last month is the shortest month in the year March is the safe or dangerous month for advertising materials, which speaks well for the growth of this section.

Mrs. Bray's novelette, "Dead Men Tell No Tales" will be given at the Methodist church Friday night.

The California Valencia Orange Show will be held May 2 to 10 this year, it was decided at a recent meeting of the show committee.

Ownsmouth Boosters Mooose is the sponsor of the Title Guarantee and Trust Company of Los Angeles, has organized the Title Guarantee and Trust Company Mooose Club.

The city of Redlands, which owns the Wyatt Theater, one of the finest in Southern California, is planning to spend several thousand dollars in remodeling and refurnishing the theater.

J. W. Parlon, rancher, of the Hunsbold ranch, Chatsworth, died on the ranch of his neighbor, John Gelli. Parlon was 63 years old, and had resided in Humboldt County for twenty years.

Forty-two young sequoia trees have arrived in Cushing Memorial Museum, consigned to the Oakland park department. The trees were given to the city of Oakland by the Monterey Tree Planting Society.

—The mother and two sisters of Joseph Bellar, 23, of Los Angeles, fainted in court when he was sentenced and the mother and sisters in San Quentin penitentiary for the theft of eight silver dollars.

Joseph Pelton of San Jose, aged 45, is dead and his father, Louis Pelton, 70, is seriously injured by the police of Salina shot and killed the latter after a quarrel over a marital matter. The father claimed he shot in self-defense.

BUILDING NEWS

C. F. Secombe is erecting a larger chickens house on Ventura highway. The Secombe place is one of the most modern and best equipped in the valley.

Arthur Hoefle is erecting a large chicken house on Sherman Way. It is a modern chicken house of the Hollywood type.

Mr. Chatsworth is erecting one of the best looking bungalows in town. Bert Hoefle is building a large house in Chatsworth while the plasterers are finishing the building ready for the paper hanger.

Dr. J. Long of Chatsworth is erecting a house on his ranch. Mr. Long is a prominent Chatsworth ranch and poultry connoisseur. Recently a large chicken house has been erected on the Long ranch, Chatsworth.

John Dickerson of Chatsworth is erecting a large chicken house on his ranch.

Frank Stock has purchased material for a garage at Van Nuys and is erecting a modern bungalow, will be completed.

C. C. Kowall has started work on a large chicken house on Sherman Way.

J. W. Gibson reports the sale of a horse to S. W. Bayless of Los Angeles and an Ownsmouth avenue. Mr. Bayless is building a large chicken house and buildings to supply the demand for poultry.

Loopler & Krieke, contractors of Los Angeles, are erecting a 5-room bungalow on Sherman way, it is the first of a bungalow-ninety set three-5 business blocks now under construction.

ANOTHER BIG SETTING OF WALNUT TREES

James Birkenshaw of Moorpark, who has purchased a 10 acre walnut grove adjoining his 40 acre walnut grove in that section, is planning to set out the balance of the 40 acres of which is being set this spring. The balance will be set next fall.

COMMUNITY CHURCH NOTES

The subject to be discussed by the pastor next Sunday at 11:00 is "Very interesting one "Divine Healing" which will be discussed in the light of the most advanced thought of thirty years.

In the evening at 7:30 a sermon will be given on "The Lonely Woman" which promises to be a very interesting service. This picture is a very sympathetic and pathetic one and forceful and timely lesson. The public is cordially invited.

SUNDAY CHURCH MUSIC

Miss Adelaide Proctor, a graduate of the Milwaukee Conservatory of Music, and an organ and piano teacher of Los Angeles, will visiting Miss Agnes Ralph and will preside at the organ and direct the choir at the 11 o'clock morning Sunday.

Other special numbers will be a selection by the male quartette and congregational singing is always a feature.

OWENSMOUTH GASSED

It was evident that the L. A. Gas Company had been busy in this city last week when hundreds of notices were sent home to the local boys, for dances the last that the local boys put up a fine game the Sunday previous, that Sunday they were advertised for "better fingers" and let many slip through. At any rate some boosters appeared to be working overtime in crossing up their work.

The score was 17 to 11 in favor of the visitors.

The game next Sunday afternoon at 2:30 the local boys promise to be on their mettle and to redeem their lost prestige.

KANSAS PICNIC

All who ever lived in Kansas are called to meet under the auspices of the Kansas association of Pasadena, for a great picnic reunion, Saturday, April 1st, 1922, at Sycamore Park, Los Angeles.

Subscribe for the Gazette.

LOCAL AND PERSONAL ITEMS

The L. A. Fire Department was out Wednesday and swapped out old fire equipment for a new wagon which contains more hose and has a fairly good chemical tank and pump, which will some considerably in fighting fires.

TONIC IN THE WOODS

Start t

We have every
cess. Garden t

Our P
the same size a

Largest and Finest Hatchery in Southern California

HOLLY POULTRY RANCH

Hatching Every Tuesday
Chicks Every Wednesday
Order Spring Chicks Now
R. D. HOLLOWAY
Phone 14, Hanna Station, Van Nuys

Office Hours, 8 a. m. to 5 p. m.
Other Hours by Appointment

E. H. HUGHES
D. C. Phc.
Chiropractor

Virginia Rooms, Van Nuys
Res. 53M—PHONES—Office 25

NOTICE FOR PUBLICATION
Department of Interior, Land Office at Los Angeles
WHITAKER IN NEW FIELD

H. E. Whitaker, former of the Zelzah Tribune, is now turning out an interesting paper at Lynwood, as is shown by No. 1, Vol. 1, of the Lynwood Tribune, which is well filled with local reading matter and carries Whitaker's usual good makeup and neat printing.

Advertise in the Gazette.

FOOTHILL BOULEVARD IS A POSSIBILITY.

That the proposed foothill boulevard connecting up Calabasas, the reservoir, Chatsworth and the three highways via the foothills, west of town, thus making a scenic as well as useful highway, is a possibility was brought out at the meeting of the Chamber of Commerce Monday night.

Valley chamber of commerce of the Regional Planning Commission, which has been taken the matter up with the commission, the city and counties and members of these branches will be on hand to urge the project. Mr. Hall, the local committee, Messrs Waring, Dickson, Carlson, Chatsworth and Inc. Supervisor Wright also favored the project and promised to help.

The fair district was thrashed out and a committee appointed to prepare a proposal of Messrs Hendricks, Monroe, Bechtelsheimer, Hoefer and Allen were appointed to get the stockholders who are pledging $200 per share, each, $8,400 being pledged at the meeting. As it was considered by valley affairs, a committee of Messrs Schaefer, Carlson, Hoefer and Waring was appointed or rather authorized, to see and interest non-stockholders to put the fair from the name of the valley.

Complaints were registered relative to allowing stock to run loose at nights and there will be referred to the animal commission. The Ford Sedan was also discussed, Messrs Dickson and Carlson promised to the highway and the alleged inefficiency of city officials will be gone into.

Plans are on foot to assist in having either Van Owen or Lesdale Park patrolled, to protect the public traffic.

The city engineering department is surveying the proposed bridge over the Los Angeles River at Van Nuys.

CHATSWORTH CLUB NEWS

The Women's Club of Chatsworth met on February 28 at the home of Mrs. Ed. Hoefle for a patriotic program. A delightful program was given by the following: Mrs. L. C. Wilkes, Mrs. L. F. Glass, Mrs. Ed. Hoefle.

On Tuesday, March 7th a luncheon was served at the home of Mrs. Ed. Hoefle. Mrs. Hoefle was assisted by hostess Mrs. Lundy.

Fifty-one members served and the proceeds were given to the Janey Fund, Chatsworth Cemetery and the Fall fair.

A musical program in charge of Mrs. Blanche Peterson was rendered and the program was very well enjoyed by all present.

Those present were: Mrs. F. C. Hagemann, Mrs. Peterson, Mrs. Fox, Mrs. Thomas and Mrs. A. H. Haworth.

On March 14th the Club met again at the beautiful home of Mrs. P. C. Thomas, which was artistically decorated with Spring blossoms.

The businesses, Mrs. A. Davidson, Mrs. E. V. Butler and Mrs. J. M. Lowe, served a wonderful luncheon of creamed chicken, hot biscuits, dessert and coffee. Mrs. Lundy was hostess assisting Mrs. Davidson. The program was in charge of Mrs. Jack Wells, who rendered a

Song, Kilarney—Mrs. Richard Wilson.

Comic Irish Reading—Mrs. Fred Orr.

Comic Irish Songs—Mr. H. Dixon.

Tableaux on Irish Ballads, by Dixon was greatly enjoyed by all present and being a man who has seen real country, was well given and gave the ladies a real idea of what a real country of Ireland looks like and established some relice as he and his family brought over with them from the old country.

A STUDEBAKER MOVIE AT CHATSWORTH, MARCH 30

A movie which abounds in human interest especially to auto owners will be shown at Chatsworth, Thursday, March 30, at 7:30 and 8:30 p. m. Admission is free. It shows every detail of the manufacture of the Studebaker Light-Six in the most modern plant in the country, located at South Bend, Ind. It will be free to those interested, who will call at Chatsworth, March 30, Van Nuys distributor, 172 Sherman Way, Van Nuys.

Help Ownsmouth grow and prosper would be a good New Year's resolution.

Gazette Linens, Get Results.

ANNOUNCEMENTS

One cent per word, with a minimum charge of 25c for first insertion.

Miss Genevieve Edwards TEACHER OF PIANO
Formerly teacher at Von Stein Academy of Music
Owensmouth High School
Phone Ownsmouth 1 p23

WANTED—Washing, house cleaning or other house work. Ask at Del Gazette office. Mrs. Gault street. p 23

FOUND on Sherman way automobile crank, identify and pay 25c for ad. Gazette office. p23

FOR RENT—Nice furnished room. Inquire at Ownsmouth Furniture Store. p23

TRACTOR PLOWING
Reasonable Rates
O. J. Wilson, West Roscoe St. p20

G. V. Hendrickson will receive orders for Aladdin Mantle Lamps. Bars electricity, reliable, economical, burns 60 hours on one gallon of kerosene. G. O. D. Demonstration at your home if requested. p8-27

FOR EXCHANGE
A few good high grade Ranchettes, Acreage, Improved Real Estate, Contracts, Mortgages, Trust Deeds. Will trade for Ford, with John E. Dye, 524 West Pico Street, Los Angeles.

Servicing of thoroughbred Holstein sire may be had at the Lorna Dune Farm, 1 mile west of Ownsmouth, Reasonable Fee.

WANTED
Second-hand Pianos for Cash.
M. O. SPARROW, BRIDGEPORT
Tuning and Repairing.

TUNING AND REPAIRING
Take your piano or organ home to the Electric Shop Hospital. tf

SEVEN YEARS AGO

J. L. Waring, caller of the State Board of Equalization, has made an addition to his residence on Sherman way.

Frank Gendell presented the Ownsmouth Club with a box of delicious oranges from his ranch Saturday, a courtesy which was highly appreciated. The oranges were good and he found anywhere than that grown on the Gendell ranch.

Tuesday was the 15th birthday anniversary of Earl Hines and a number of his school friends decided to celebrate the occasion by a surprise party. The surprise was on them, the time was enjoyed by all.

In the Ownsmouth election, held in the San Fernando Valley on Saturday last, there was a total of 25 votes, 23 against the proposition. It is understood that the vote in the city on May 4th, at which time the proposition will be put up to the city of Ownsmouth, will be the reverse of the valley vote. The vote by precincts was as follows:

	For	Against
Van Nuys	37	97
Chatsworth	69	2
Ownsmouth	11	23
Pacoima	11	2
Roscoe	12	2
Total	681	25

The election in this precinct was held at the Barnes house, on Sherman Way. The officers were Mrs. Barnes, inspector, Clifford Bridges, Joseph Barnes.

CHATSWORTH NEWS

The Honora class of the Chatsworth M. E. Church held a class reunion Friday night at the home of their teacher, Mr. R. C. Johnson, Chatsworth, Sherman way.

At the election in November, Leslie Wilson was elected president, the by-laws reading that no married people can be a member of the Honora Class, the main business was to see if the by-laws should be changed so that the rule prevailed that Hughes and Bring, a man and wife, and being a married man, Hughes had to first vice president, Leland Bring was elected second president. Class business then followed.

Mr. Hughes was made and seconded that the Honora Class give an All Fools Day Dance on April 1st. Seconded the president to appoint the necessary committee, this motion carried.

CROP AND LIVESTOCK NOTES

Mrs. Frank Wilson, Chatsworth, during the last half of March have noticed a big improvement in pasture, livestock and growing grains but continued cool weather has not allowed pasture and crops to get the full benefit of the early rains of the past two weeks.

In spite of the cool weather, pasture is in good condition and shows improve in condition of livestock and growing in a slight improvement in the condition of livestock.

Grain crops are generally showing a steady but somewhat slow improvement.

"THE OLD NEST"

Rupert Hughes' great production portraying mother love eight reels

Superfine Production

at the High School

Friday, Mar. 24 8p.m.

DON'T MISS IT

GOOD DAIRY COWS
For Sale at Sacrifice
High-Class Cows Raised by Owner at Marian
One Holstein 3-yr old Fresh
One Durham 3-yr old Fresh
One Guernsey 3-yr old Fresh
One Jersey-Durham, Fresh in Spring
One Holstein 1-yr old
Private Sale, First Come Gets Choice
J. S. Baker : Marian : Calif.
Call or Phone 117-J-4 Van Nuys

the tried and true digger that gets the potatoes economically and with the least possible injury to the tubers.

Hyden Hardware Co., Owensmouth, Calif.

Bargain Day, March 29

Owensmouth Furniture Co.
John Gebhardt, Proprietor

Bargain Day SPECIALS

2 dz Pequot Pillow Slips at 80c a pair
(Regular Price $1.00)

2 dz Bed Sheets, 81" x 90", at $1.25 each.
(Regular Price $1.80)

PRIZE: Axminister RUG 36x54, high class

A New Line of RAG RUGS

H. W. ALLEN
Plumbing and Tinning
General Repairing

BARGAIN DAY SPECIAL
One 1" rough nickle plated wheel handle faucet 50c. Regular 75c value.

☞ PRIZE: One Nickle Plated Sink Faucet.

Canoga Ave. and Wyandotte St. Phone 118J11

EVERY VISITOR TO MY STORE
on
BARGAIN DAY
will be given a chance
Gentlemen on a
Box of Good Cigars.
Ladies on a
Gallon of Brick Ice Cream.
OTTO GSCHWIND, Owensmouth

Ford
THE UNIVERSAL CAR
and LINCOLN CARS.

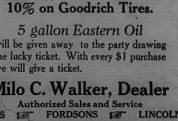

$414.00 F.O.B. Detroit — **$546.89** F.O.B. Owensmouth
Equipped with Starter and Demountable Rims

BARGAIN DAY SPECIAL
10% on Goodrich Tires.

5 gallon Eastern Oil
will be given away to the party drawing the lucky ticket. With every $1 purchase we will give a ticket.

Milo C. Walker, Dealer
Authorized Sales and Service
FORDS ☞ FORDSONS ☞ LINCOLNS
Owensmouth, California.

MERCHANTS TO AWARD $125 IN PRIZES

Read All Ads in Order to Find

In a recent rabbit drive near Moqueto, Miss Irma St. Clair, 12, carried off blue ribbon honors for being the lucky shot.

John Manning, 85, father of Bishop Manning of the Episcopal Church, division of New York, died last week at his home at Oceanside.

O. P. Bendit of the Title Insurance and Trust Company of Los Angeles, dropped dead in the county court room at Bakersfield last week.

A $1,000,000 cement manufacturing plant is about to be built in Kern County, near Tehachapi, according to an announcement from Bakersfield.

James A. Powers, for the last three years manager of the Diamond Match Company manufacturing plant in Chico, has been transferred to a new factory at Springfield, Mass.

Southern California, as a center of building and commercial activity, is the subject of favorable comment in a bulletin recently issued by the Municipal Reference Library of St. Louis, Mo.

Samuel Shortridge, Jr., has resigned as legal advisor to the California exhibition director. In his letter of resignation, sent Director Samuel Butler, Shortridge said he wished to resume private law practice.

Farmers of the Goleta district have petitioned the County Board of Supervisors to properly post all county roads at railroad crossings, more particularly the intersections around Goleta and Santa Barbara.

Announcement by an important ice company of plans for erection of the first unit of a large modern cold-storage plant in San Bernardino has been made. The first building will be 60 by 150 feet, three stories.

Grape growers in the Santa Rosa region are refusing $75 a ton for the coming season's crop of grapes. They are holding out in the belief prices will be higher by fall. Last year many realized as much as $100 per ton.

Governor Stephens has announced the appointment of Mrs. Mary J. French of Stockton to be supervisor for the third district of San Joaquin County. Mrs. French is the widow of Supervisor George M. French, who died recently.

With his pockets rifled, watch gone and a heavy piece of iron securely fastened to his neck, the lifeless body of J. F. Cumberland, one of the top men in the Pacific Coast Steamship Company, was found swept in the surf near Sunset Beach, evidently murdered.

Claude W. Hatfield and his wife, Ella, each about 30 years old, were found dead from bullet wounds in their room in a San Pedro hotel. The field had been shot through the head and his wife through the chest. It is believed the woman did the shooting.

A trade extension excursion party, made up of heads of San Francisco business firms and corporations, managers and sales managers, under the direction of the San Francisco Chamber of Commerce, are enjoying a week's tour through the lower San Joaquin valley.

An appropriation of $456,000 has been made for the Lindsay-Strathmore district for 1919 by the Southern California Edison Company, according to District Manager Moody. This money will be spent for water power development in the mountains, transmission lines and equipment and local labor.

Police authorities at Santa Rosa believe that Leo Pope, whose body was found [illegible] stir and cook until boiling, add the macaroni and one-half cupful of grated cheese, then with two forks mix the macaroni and cheese with the sauce. Cover and let stand over hot water for a few minutes. Serve very hot. If one desires, a cupful of chopped ham may be used with or in place of the cheese.

Nellie Maxwell

HAMS AND BACON AT
10% off
Owensmouth Meat Market

of a number of novels, died at her home in Pasadena after a brief illness. She was 45 years of age.

The California Valencia Orange Show will be held May 12 to 20 this year, it was decided at a recent meeting of the show committee.

Twenty-five Master Masons in the employ of the Title Guarantee and Trust Company at Los Angeles have organized the Title Guarantee and Trust Company Masonic Club.

The city of Redlands, which owns the Wyatt Theater, one of the largest in Southern California, is planning to spend several thousand dollars in remodeling and refurnishing the theater.

J. W. Payton, rancher, of the Humboldt road section, dropped dead on the ranch of his neighbor, John Gulli. Payton was 62 years old, and had resided in Humboldt County for twenty years.

Forty-two young sequoia trees have arrived in Oakland from Monterey, consigned to the Oakland park department. The trees were given to the city of Oakland by the Monterey Tree Growing club.

The mother and two sisters of Charles H. Helby, 25, of Los Angeles, failed in court when he was sentenced to serve from one to ten years in San Quentin penitentiary for the theft of eight electric drills.

Joseph Pulon of San Jose, aged 65, is dead and his father, Louis Pulon, 80, is accused by the police of having shot and killed him during a dispute over a trivial matter. The father claimed he shot in self-defense.

Liberty Bell Canned Corn 15c.

PRIZE:
Box of Betty Ross Silk Hose.

Cary's GROCERIES DRY GOODS

Owensmouth Service Station
OFFERS
10% discount
on Pennsylvania Vacuum Cup Tires
Cords or Fabtics

BARGAIN DAY

PRIZE: 20 GALLONS of Gasoline

Cheerful Service at All Times

E. R. Chavez :-: :-: Proprietor.

THE OWENSMOUTH LEADER
extra specials for
Bargain Day, Mar. 29

3, 4 and 6 yd Plaid Checks, 25c values at 18c per yard.

20c Socks, white, navy, cordovan, black and gray 8 pairs for $1.00.

Prize: Persian Ivory Toilet Set Mirror, Brush and Comb

BARGAIN DAY, MARCH 29

SARDINES, large, in Tomato Sauce; the kind you will like
Regular 20c Size
2 for 25c.

LUNA SOAP, 8 oz cake of white Washing Soap, made by Proctor & Gamble
NONE BETTER
Regular 5c Seller
7 cakes for 25c.

PRIZE: Pair of Corduroy Pants.

Valley Mercantile Company

ay Specials
Collar Pads 98c
urniture Polishes
Liquid Veneer
ar Oil.
arge size Gedwin
Iceless COOLER
ware Company

n Day
IALS
ter Glasses 75c.

Bargain Day Specials
$2.50 Radiolite Watches for $2.
$2.00 'call" Waterbury Alarm Clocks for $1.50.

Prize: Silver Plate & Crystal Mayonnaise Bowl with Silver Spoon.

L. J. Tindall
JEWELER
Owensmouth : California.

Now is the Time to Select
Graduation Birthday Wedding Gifts

Bargain Day Specials
One 50c package of Armauds Boquet Face Powder for 37c.

Pure Baby Castile Soap, regular 20c per cake, 2 cakes for 21c.

Our Prize: A Brownie 2A Kodak

Bechtelheimer's DRUG STORE

See GRAND Prize
in the window at the
Electric Shoe Hospital
offered by W. R. Strieby, Prop.
for Bargain Day, March 29

Also Llberal Discount on ALL SHOES.

PRIZE: ☞ Pair Dress SHOES valued at $6.50

George W. West
Men's Furnishings
Bargain Day Specials One Day Only

10% off
on all SHOES for Men, Women or Children.

PRIZE:
Leather Puttees, latest style, extra quality

BARGAIN DAY SPECIAL
Angel Fluff Marshmellow 8c.

Ticket on Prize Given with every purchase.

Prize: $5.00 box of Wintermann's Delicious Blue Danube CHOCOLATES

ALFRED POULSEN
at the little stand around the corner on Canoga.

COMMUNITY INTERESTS ARE BETTERED, OUR CITY AND VICINITY ARE ENRICHED BY YOUR CO-OPERATION WITH THIS STRONG HOME BANK

THE STATE BANK OF OWENSMOUTH, CAL.

—real business friend

'COMMUNITY HELPFULNESS'

'FRIENDLY CO-OPERATION'

STATEMENT OF THE CONDITION OF THE STATE BANK OF OWENSMOUTH

at Owensmouth, California, as of the close of business on the 10th day of March, 1922.

'No. of Bank. 617'

Resources		Liabilities	
Loans and discounts, (exclouding rediscounts)	294,722.55	Capital paid in	$ 50,000.00
		Surplus	6,000.00
Bonds, warrants and other securities (including premium thereon, less all offsetting bond adjustment accounts)	120.00	All undivided profits (less expenses, interest and taxes paid)	4,481.13
Bank premises, furniture and fixtures and safe deposit vaults	15,400.00	Bills payable other than with Federal Reserve Bank including all obligations representing money borrowed (other than rediscounts)	30,000.00
Due from reserve banks (excluding item 14)	18,265.67	Dividends unpaid	60.00
Actual cash on hand	13,147.61	Individual deposits subject to check	173,105.23
Exchanges for Clearing House	39.19	Time certificates of deposit	6,322.00
Checks and other cash items	338.24	Certified Checks	600.00
		Cashiers' checks	9,995.00
		Other liabilities	9.40
TOTAL.	$344,033.77	TOTAL.	$344,033.77

State of California, County of Los Angeles, ss.

J. L. Waring, President, and R. L. Henderson, Cashier, of State Bank of Owensmouth, being duly sworn, each for himself, says he has a personal knowledge of the matters contained in the foregoing report of condition and that the same and schedules and data and thing therein contained, is true to the best of his knowledge and belief.

J. L. WARING, President.
R. L. HENDERSON, Cashier.

Severally subscribed and sworn to before me by both deponents, the 21st day of March, 1922. ALLEN B. BURGESS
Notary Public in and for said County of Los Angeles, State of California.

CALIFORNIA NEWS ITEMS IN BRIEF

Paragraphs of Interest to Readers of Golden State

A big electric specialty factory is about to be added to the business activities of Compton.

Seventy acres of the Ballard ranch in Carpinteria Valley are being planted to Plassets walnuts.

A bond issue of $18,000 for the improvement of the city schools was carried at an election in Turlock.

Plans for a new zoological laboratory for Pomona College, at Claremont, are being prepared by the architect.

In a recent rabbit drive near Mogalia, Miss Irma St. Clair, 18, carried off blue ribbon honors for being the best shot.

John Manzing, 85, father of Bishop Manzing of the Episcopal Church, diocese of New York, died last week at his home at Oceanside.

O. F. Brandt of the Title Insurance and Trust Company of Los Angeles, dropped dead in the county court room at Bakersfield last week.

A $1,000,000 cement manufacturing plant is about to be built in Kern County, near Tehachapi, according to an announcement from Bakersfield.

James A. Powers, for the last three years manager of the Diamond Match Company manufacturing plant in Chico, has been transferred to a new factory at Springfield, Mass.

Southern California, as a center of building and commercial activity, is the subject of favorable comment in a bulletin recently issued by the Mercantile Protection Library of St. Louis, Mo.

Samuel Shortridge, Jr., has resigned as legal adviser to the California prohibition director. In his letter of resignation, sent Director Samuel Rutter, Shortridge said he wished to resume private law practice.

Farmers of the Goleta district have requested the county Board of Supervisors to property post all county roads at railroad crossings, more particularly the intersections around Goleta and Santa Barbara.

Announcement by an important lumbar company of plans for erection of the first unit of a large modern cold-storage plant in San Bernardino has been made. The first building will be 60 by 110 feet, three stories.

Grape growers in the Santa Rosa region are refusing $75 a ton for their tomatoes because the canneries are holding out in the belief prices will be higher by fall. This is necessary realized as much as $100 per ton.

Governor Stephens has announced the appointment of Mrs. Ella M. French of Stockton to be supervisor for the third district of San Joaquin County. Mrs. French is the widow of Supervisor George M. French, who died recently.

With his pockets rifled, watch gone and a heavy sleep on him securely fastened to his rock, the lifeless body of J. P. Gonzales was found in the Dorsey valley land recorded two years, been found dead in the new near Sunset Beach, evidently murdered.

Claude W. Hatfield and his wife, Elton, each about 70 years old, were found dead from bullet wounds in their room in a San Pedro hotel. Hatfield had been shot through the head and his wife through the chest. It is believed the woman did the shooting.

A trade extension excursion party, made up of heads of San Francisco business firms and corporations, managers and sales managers, under the direction of the San Francisco Chamber of Commerce, are enjoying a week's tour through the lower San Joaquin valley.

An appropriation of $418,000 has been made for the Lindsay-Strathmore districts for 1922 by the Southern California Edison Company, according to District Manager Moody. This money will be spent for water power developments in the mountains, transmission lines and equipment and local labor.

Police authorities at Santa Rosa believe that Lee Pope, whose body was found nine miles north of Cloverdale, was murdered. The body was lying beside the roadside when discovered. The youth, who had been visiting his brother, a prominent mining man, had been missing for nine days. His skull was fractured.

Director Forbel of the veterans' bureau has announced that if the newly Langlet hill now on the House calendar is enacted he will appropriate sufficient sum from the $17,000,000 appropriated to erect a 100-bed sanitarium for tubercular patients at Livermore. The bureau owns a site there. He estimated the cost at $1,500,000.

Philip G. Hamlen, postmaster-elect of Nevada City, has been ordered to San Francisco to undergo a course of instruction in the position there, the preparatory to assuming his duties about April 1. Postmaster Hamlen, who has been forwarded to Washington, will assume Mr. Sheppard Mansfield, who has held the office for about eight years.

Compared with other things, The Oakland Tribune says, the price of a bushel of real bananas left in Oakland by a Mexican who buy 75 pounds of new print paper is now buys 15. It used to buy 30 pounds of news ink; it now buys 5. It used to purchase 5000 ems of composition; it now gets but 2000. So it is plainly seen that the editor is not profiteering.

Shopping in Owensmouth means the creation of a bigger and better shopping center right here at your door and a greater circulation of the home dollars.

Work on two new packing houses at Delano, which started recently, is progressing rapidly.

The $200,000 bond issue for a new grammar school, carried at the election held at Los Gatos.

Postmasters nominated last week included Charles H. Windham, Long Beach, Calif.; William F. Kunde, Pasadena, Calif.

Harry Keller, world famous magician, died of bronchial pneumonia at his home in Los Angeles. Keller was 74 years of age.

Mrs. Mary Stewart Daggett, author of a number of novels, died at her home in Pasadena after a brief illness. She was 61 years of age.

The California Valencia Orange Show will be held May 22 to 26 this year, it was decided at a recent meeting of the show committee.

Twenty-five Master Masons in the employ of the Title Guarantee and Trust Company of Los Angeles have organized the Title Guarantee and Trust Company Masonic Club.

The city of Redlands, which owns the Wyatt Theater, one of the largest in Southern California, is planning to spend several thousand dollars in remodeling and refurnishing the theater.

J. W. Paxton, rancher, of the Humboldt road section, dropped dead on the ranch of his neighbor, John Gioli. Paxton was 62 years old, and had resided in Humboldt County for twenty years.

Forty-two young sequoia trees have arrived in Oakland from Monterey, consigned to the Oakland park department. The trees were given to the city of Oakland by the Monterey Tree Growing club.

The mother and two sisters of Charles H. Boby, 23, of Los Angeles, fainted in court when he was sentenced to serve from one to ten years in San Quentin penitentiary for the theft of automobile drills.

Joseph Pelton of San Jose, aged 45, is dead at his father, Louis Pelton, 90, is accused by the police of having shot and killed him during a dispute over a trivial matter. The father claimed he shot in self-defense.

Dr. R. L. Corts, Pacific Electric Railway Company surgeon, at El Monte, was instantly killed by a Pomona electric train at the San Gabriel boulevard crossing, when a new automobile he drove was struck by the train.

Reduction of insurance rates on university buildings which are great enough to pay for the material purchased fire engine will be brought about by the new fire-fighting system which is being installed on the Stanford campus.

William J. Jordan, former state prohibition director, and now an agent under suspension, surrendered himself to the police in San Francisco. The charge of beating up Harry Brokaski, reported "master mind" of a San Francisco booze ring.

The California Historical Society, which was organized in this state in 1871, but which has been dormant for some years, was reorganized at a meeting recently held at San Francisco with the avowed purpose of placing the association upon a firm financial basis.

In Goleta Valley farmers are getting ready to seed their vacant lands to lima, while in Lompoc, Santa Ynez, Los Alamos, Santa Maria, Guadalupe and the Interior valleys the small white bean is to be the prime favorite this year.

Frederick H. Moore, 33, prominent welding contractor of San Jose, met instant death when a boiler head on which he was working for the Bank of Dalich Oil Company, near Alma, in the Santa Cruz mountains, fell on him. Virtually every bone in his body was broken by the force of the explosion.

A man arrested at San Francisco under the name of Harry Mason, with $1600 worth of silk in his possession, identified as property stolen from a Chinese store, has been identified, according to the police, as Lee Sauer man, gunman, wanted in Detroit for the murder on January 8 of Louis Pearls.

The largest conference of Rotarians ever held in the west opened in San Francisco last week, it being the seventh annual conference of the twenty-third district, which includes California, Nevada, Arizona and Hawaii, and delegates from every Rotary club in this great territory were present.

Edward Robles, 14, of Santa Cruz was injured in his left eye and may lose it, and two other boys were hurt slightly when a dynamite cap exploded. Robles and several other boys were playing with dynamite caps and one was exploded with a lighted match. A piece of it hit Robles' eye, blind.

Another ship members of the naval reserve force, or men who formerly served in the navy, recently left the Santa Clara Valley, are forming plans for the establishment of a branch station, U. S. N. R. F. This battalion will be a unit of the reserve fleet in grade and will be composed of all naval reservists in the Santa Clara valley.

Mrs. J. L. Alvarado, after being spared and gagged by two strangers who called on her husband in Los Angeles, was thrown to the floor of her home. The strangers then tied her to the bonus and left the helpless women to perish. The unexpected arrival of her husband saved her. He stamped out the fire on the floor which had been soaked with kerosene.

POSITIVE PULLING

By Advertising the PUBLICITY OF OWENSMOUTH GAZETTE which covers the rich and prosperous Upper San Fernando Valley like its irrigation ditches.

The Gazette, 31 all times welcomes contributions of personal news items and local happenings, and will appreciate the co-operation of all readers in helping to make it a complete and up-to-date publication. Phone 11631 or see the mail. d

COME ON FOLKS
Get out and Dig in the dirt

Spring is here and the warm, balmy, sunshiny days will soon have us all feeling fit again. The oder of the warm, moist earth is the greatest tonic in the world.

Start that Garden now

We have everything you want to make it a success. Garden tools of every description.

Our Package Seeds are 5c.
the same size and quality as those sold elsewhere for 10c.

A. E. Streeter & Company
Hardware Implements Harness
Sporting Goods
Phone Van Nuys 29 :-: Van Nuys, California

SEED potatoes
White Rose, Selected Local Stock.
Delivered Prices range from
$3.00 to $3.50.
BRITISH QUEEN
Local and Imported Stock
ALL PRICES
you can inspect these at our warehouse.
BEANS
all varieties for seed, quality guaranteed.
Orchard Brand Sprays
The best insecticides and fungicides known for the control of all orchard diseases
Ready for immediate delivery.
See us for additional information.
MARK GRIMES & CO.
Office in Fernando Valley Feed & Fuel Bldg., Van Nuys, Cal. Phone: Van Nuys 245
Distributors for GENERAL CHEMICAL CO.
San Francisco :: Los Angeles

FOR FRUIT and ORNAMENTAL TREES
BEALES NOW 7125 N. Sherman Way, Van Nuys, Cal. Phone 16
40 years of practical experience

Largest and Finest Hatchery in Southern California
HOLLY POULTRY RANCH
Hatching capacity, 200,000 eggs. White Leghorns. Chicks our specialty. Agent for the Sunshine Incubator. Chicks at Petaluma Breeder Stores. A card brings our Circular.
Order Spring Chicks Now
B. S. HOLLOWAY
Phone 141, Ramona Station, Van Nuys

watch for our sign
A Square Deal
Everything for the BUILDER
Material Furnished
HAMMOND LUMBER CO.
Owensmouth, California.
A Satisfied Customer is our Greatest Asset

M. B. JONES
OWENSMOUTH
General and Heavy
HAULING
Special Attention Given to Transporting Bees.

We are Now Carrying a full line of
FEEDS
for Poultry : Hogs : Cattle
MARIAN Milling Co.
P. J. Deaux, Mgr. Phone: Van Nuys 3J

Office Hours, 8 a. m. to 5 p. m.
Other hours by appointment.
E. H. HUGHES
D. C. Phc.
Chiropractor
Virginia Rooms, Van Nuys
Res. 53M—PHONE 52S—Office 225

NOTICE FOR PUBLICATION
(Publisher, Owensmouth Gazette)
Non-Coal
No. 0 0 1 1 2 1 2
Department of the Interior, U. S. Land Office at Los Angeles, California, February 14, 1922.

Notice is hereby given that Wallace Mar Briggs, whose post-office address is Box 628, Montebello, California, did on the 8th day of February, 1922, file in this office Application to purchase under the Act of June 22, 1910, the SW¼SE¼, Section 7, Township 1 S., Range 20 W., S. B. M., Indian and the area thereon, under the provisions of the act of June 5, 1913, and acts amendatory, known as the "Timber and Stone Law," at such value as might be fixed by appraisement, the land returned by cruisers to be worth $100.00, the timber thereon estimated at $60.00, and the land $40.00; that said applicant will tender final proof in support of his application and sworn statement on the 5th day of May, 1922, before Register and Receiver at Los Angeles, California, at 10:00 o'clock A.M.

Any person is at liberty to protest against the purchase before entry, or initiate a contest at any time before patent issues, by filing a corroborated affidavit in this office, alleging facts which would defeat the entry.

B. F. GROVES, Register.

2-16 to 4-20 d

SEND YOUR NAME FOR A GARDEN IN MEDICINE
G. W. BATTSON, OWENSMOUTH, CALIFORNIA

Gazette display ads keep your name and business before the eyes of all the people in this section each week. Subscribe for the Gazette.

! Bean Growers Attention !
We have a limited quantity of choice recleaned and improved baby lima bean seed
For Sale
ORDER NOW!
PRICE RIGHT
Superior Producers Excellent Quality
Van Nuys Bean Growers Ass'n.
P.O. Box 255, Van Nuys, Cal. Office: Marian, Cal.
Phone: 82-R-5 Open 1 to 3 p.m. daily

Advertise in the Gazette

OWENSMOUTH, CAL., GAZETTE
Published Thursday of Each Week at Owensmouth, Los Angeles Co., Cal.
Entered at second-class mail matter.

Subscriptions, Sixteen Months
One year, $1.00. Two years, $1.50
Three years, $2. Six months $1.
Foreign, per year, $2.

Display Advertising Rates
Transient, 75 cents per inch.
Classified 1c per word, minimum 25c.

The Gazette asks the cooperation of its subscribers in order to get all of the Owensmouth news in the upper San Fernando Valley.
Phone, "Van" Nuys 118-R1

Advertising copy should be in not later than Tuesday of each week.

NOTICE FOR PUBLICATION
(Publisher, Owensmouth Gazette)
Non-Coal
No Withdrawals.

Department of the Interior, U. S. Land Office at Los Angeles, California, March 16, 1922.

Notice is hereby given that William H. Morley, whose post-office address is P. O. Box 33, Lankershim, California, did, on the 4th day of September, 1917, file in this office, Serial Number 04487, application for a Sec. 4, Section 32, Township 1 N., Range 16 W., S. B. Meridian, and the stone thereon, under the provisions of the act of June 3, 1878, and acts amendatory, known as the "Timber and Stone Law," at such value as might be fixed by appraisement, and that, pursuant to such application, land and stone thereon have been appraised at $1470, the stone estimated at $10.50 and the land $4.20; and applicant will offer final proof in support of his application and "proof, at 10:00 o'clock the 5th day of June, 1922, before Register and Receiver, U. S. Land Office, Los Angeles, California, at 10:00 o'clock A. M.

Any person is at liberty to protest this purchase before entry, or initiate a contest at any time before patent issues, by filing a corroborated affidavit in this office, alleging facts which would defeat the entry.

B. F. GROVES, Register.

3-23 to 5-11

NOTICE FOR PUBLICATION
(Publisher, Owensmouth Gazette)
Non-Coal
No Withdrawals

Department of the Interior, U. S. Land Office at Los Angeles, California, March 16, 1922.

Notice is hereby given that Milton D. Calder, whose post-office address is 1238 W. 59th St., Los Angeles, California, did, on the 6th day of June, 1921, file in this office, Serial Number 04490, to purchase the E½SW¼, SW¼SW¼, Section 15, Township 1 N., Range 20 W., S. B. Meridian, and the stone thereon, under the provisions of the act of June 3, 1878, and acts amendatory, known as the "Timber and Stone Law," at such value as might be fixed by appraisement, and that, pursuant to such application, the land and stone thereon have been appraised at $300.00, the stone estimated at $180.00 and the land $120.00; and applicant will offer final proof in support of his application and sworn statement on the 5th day of June, 1922, before Register and Receiver, U. S. Land Office, Los Angeles, California, at 10:00 o'clock A. M.

Any person is at liberty to protest this purchase before entry, or initiate a contest at any time before patent issues, by filing a corroborated affidavit in this office, alleging facts which would defeat the entry.

B. F. GROVES, Register.

3-23 to 5-11

NOTICE FOR PUBLICATION
(Publisher, Owensmouth Gazette)
Non-Coal
No Withdrawals

Department of the Interior, U. S. Land Office at Los Angeles, California, March 22, 1922.

Notice is hereby given that Morgan D. Griffith, whose post-office address is 4486 Ashford St., Los Angeles, California, did, on the 5th day of March, 1921, file in this office, Serial Number 04498, to purchase the SE¼NW¼, Section 17, Township 1 N., Range 16 W., S. B. Meridian, and the stone thereon, under the provisions of the act of June 3, 1878, and acts amendatory, known as the "Timber and Stone Law," at such value as might be fixed by appraisement, and that, pursuant to such application, the land and stone thereon have been appraised at $160.00, and the land $40.00; that said applicant will offer final proof in support of his application and sworn statement on the 5th day of June, 1922, before Register and Receiver, U. S. Land Office, Los Angeles, California, at 10:00 o'clock A. M.

Any person is at liberty to protest this purchase before entry, or initiate a contest at any time before patent issues, by filing a corroborated affidavit in this office, alleging facts which would defeat the entry.

B. F. GROVES, Register.

3-23 to 5-11

NOTICE FOR PUBLICATION
(Publisher, Owensmouth Gazette)
Non-Coal
No Withdrawals

Department of the Interior, U. S. Land Office at Los Angeles, California, March 16, 1922.

Notice is hereby given that Frank Wotkins, whose post-office address is 1 Twelfth St., Santa Monica, California, did on the 23rd day of September, 1921, file in this office Serial Number 04488, to purchase the S½SW¼, NE¼SW¼, SE¼NW¼, Section 14, Township 1S., Range 19W., S. B. Meridian, and the stone thereon, under the provisions of the act of June 3, 1878, and acts amendatory, known as the "Timber and Stone Law," at such value as might be fixed by appraisement, and that, pursuant to such application, the land and stone thereon have been appraised at $1000.00, the stone estimated at $840.00 and the land $160.00; that said applicant will offer final proof in support of his application and sworn statement on the 5th day of May, 1922, before Register and Receiver, U. S. Land Office, Los Angeles, California, at 10:00 o'clock A. M.

Any person is at liberty to protest this purchase before entry, or initiate a contest at any time before patent issues, by filing a corroborated affidavit in this office, alleging facts which would defeat the entry.

B. F. GROVES, Register.

3-23 to 5-21

The Gazette will carry your message to nearly two thousand readers more cheaply than it can be carried in any other way.

Children's :: Exposition

Under the auspices of the Los Angeles Federation of Parent-Teacher Ass'n and the Assistance League of Southern California.

Exposition Park
Los Angeles

Apr. 8-16

Thirty thousand children will have exhibits in the Exposition housed under three of the biggest tents in the country.

During the Exposition there will be daily special events, such as Picture Pageants, Childrens' Pageants, Concerts by world famous artists, and other events of the nature.

AN EVENT OF GREAT EDUCATIONAL VALUE

Ample train Service from all Points via

The Pacific Electric Railway.

LOTS AND ACREAGE in Owensmouth

ATTRACTIVE PRICES, CASH OR TERMS

See C. F. Garcia, local representative of the T. M. MILLER COMPANY
Agents for H. J. WHITLEY.

Send The Gazette to your friends back home.

Your Coal Account

will be smaller if you get your supply here. For our COAL goes farther and gives more heat than the average kind. This means a smaller consumption and therefore a smaller coal expense. It can be easily proved.

JUST TRY IT.

Owensmouth Feed & Fuel.

L. J. BALL
GENERAL
Blacksmithing
New and Second-Hand IMPLEMENTS
Weeders, Beet Cutters
Goose-Neck Cultivators
MADE TO ORDER

F. Knapp A. Knapp
Contractors in
Cement-Plaster-Brick & Building Blocks
OWENSMOUTH, CALIFORNIA

OWENSMOUTH BIKE SHOP
Old wheels bought and sold. Full line of Bicycle Supplies and First Class Repairing a Specialty.
Ice Cream, Cream and Refreshing Soft Drinks.
West Sun Fernando Valley agency for Los Angeles Times. Will appreciate your patronage.
OTTO SECHWIND, Owensmouth, Cal.

144 Coulter Bldg., Los Angeles, California, did, on the 5th day of July, 1921, file in this office Serial Number and Application, No. 02482, to purchase the Lots 1, 2, 3, 4, 5, 6, 7, 8, 9, 10, 11, 12, 13, 14, 15, 16, 17, 18, 19 W., Lot 6, Section 1, T. 1 S., R. 19 W., Lot 2, Section 6, Township 1 S., Range 18 W., S. B. Meridian, and the stone thereon, under the provisions of the act of June 3, 1878, and acts amendatory, known as the "Timber and Stone Law," at such value as might be fixed by appraisement, and that, pursuant to such application, the land and stone thereon have been appraised at $300.00, the stone estimated at $180.00 and the land $120.00; and applicant will offer final proof in support of his application and sworn statement on the 5th day of June, 1922, before Register and Receiver, U. S. Land Office, Los Angeles, California, at 10:00 o'clock A. M.

Any person is at liberty to protest this purchase before entry, or initiate a contest at any time before patent issues, by filing a corroborated affidavit in this office, alleging facts which would defeat the entry.

B. F. GROVES, Register.

3-23 to 5-11

NOTICE FOR PUBLICATION
(Publisher, Owensmouth Gazette)
Non-Coal
No Withdrawals

Department of the Interior, U. S. Land Office at Los Angeles, California, March 22, 1922.

Notice is hereby given that Morgan D. Griffith, whose post-office address is 4486 Ashford St., Los Angeles, California, did, on the 5th day of March, 1921, file in this office, Serial Number 04498, to purchase the SE¼NW¼, Section 17, Township 1 N., Range 16 W., S. B. Meridian, and the stone thereon, under the provisions of the act of June 3, 1878, and acts amendatory, known as the "Timber and Stone Law," at such value as might be fixed by appraisement, and that, pursuant to such application, the land and stone thereon have been appraised at $160.00, and the land $40.00; that said applicant will offer final proof in support of his application and sworn statement on the 5th day of June, 1922, before Register and Receiver, U. S. Land Office, Los Angeles, California, at 10:00 o'clock A. M.

Any person is at liberty to protest this purchase before entry, or initiate a contest at any time before patent issues, by filing a corroborated affidavit in this office, alleging facts which would defeat the entry.

B. F. GROVES, Register.

3-23 to 5-21

Hours 9 to 12, 1 to 4:30
Phone 14
DR. E. E. GRAHAM
Dentist
First National Bank Bldg.
Van Nuys, Cal.

SUITS MADE TO ORDER
Cleaning, Pressing, Altering and Repairing of ladies' and gentlemen's wearing apparel.
Satisfaction Guaranteed
I. KROMAN, CUSTOM TAILOR
132 Sherman Way Van Nuys

DR. F. E. WILLIAMS
Veterinary Surgeon
RES. PHONE 172
Van Nuys, Calif.

ALLEN B. BURGESS
NOTARY PUBLIC AND CONVEYANCER
OWENSMOUTH

L. J. TINDALL
JEWELER
EXPERT REPAIRING
OWENSMOUTH

CHARLES B. SEXSMITH
REAL ESTATE and
FIRE, ACCIDENT, AUTOMOBILE
Company Insurance
Owensmouth, Cal.

DICKSON BROS. REAL ESTATE
Owensmouth, Cal.
Lists your property with us.
We find the buyers.

See Geo. Berry for
PAINTING
TINTING
Papering
Office Hyden Hardware

Reinforcing is irresistible, economical advertising copy with age limit.

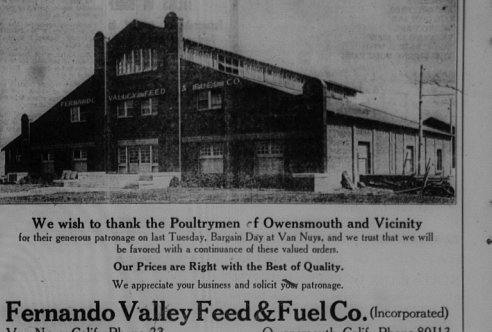

We wish to thank the Poultrymen of Owensmouth and Vicinity for their generous patronage on last Tuesday, Bargain Day at Van Nuys, and we trust that we will be favored with a continuance of these valued orders.

Our Prices are Right with the Best of Quality.

We appreciate your business and solicit your patronage.

Fernando Valley Feed & Fuel Co. (Incorporated)
Van Nuys, Calif., Phone 22 — Owensmouth, Calif., Phone 80J13

NOTICE FOR PUBLICATION
(Publisher, Owensmouth Gazette)
Non-Coal
No Withdrawals

Department of the Interior, U. S. Land Office at Los Angeles, California, February 14, 1922.

Notice is hereby given that Charles W. Bateman, whose post-office address is 1522 Sierra Vista St., Los Angeles, California, did, on the 9th day of February, 1922, file in this office Sworn Statement and Application, Serial No. 04500, to purchase the SW¼SW¼, Sec. 2, N½SE¼, SE¼SW¼, Section 3, Township 1 S., Range 17 W., S. B. Meridian, and the stone thereon, under the provisions of the act of June 3, 1878, and acts amendatory, known as the "Timber and Stone Law," at such value as might be fixed by appraisement, and that, pursuant to such application, the land and stone thereon have been appraised, and the stone estimated at $240.00, and the land $160.00; that said applicant will offer final proof in support of his application and sworn statement on the 5th day of May, 1922, before Register and Receiver, U. S. Land Office, Los Angeles, California, at 10:00 o'clock A. M.

Any person is at liberty to protest this purchase before entry, or initiate a contest at any time before patent issues, by filing a corroborated affidavit in this office, alleging facts which would defeat the entry.

B. F. GROVES, Register.

2-16 to 4-20

NOTICE FOR PUBLICATION
(Publisher, Owensmouth Gazette)
Non-Coal
No Withdrawals

Department of the Interior, U. S. Land Office at Los Angeles, California, February 15, 1922.

Notice is hereby given that Augustus Chisholm whose post-office address is 1417 18th St., Santa Monica, California, did, on the 7th day of February, 1922, file in this office Sworn Statement and Application, Serial No. 04501, to purchase the SW¼NE¼, Section 19, Township 1 S., Range 20 W., S. B. Meridian, and the stone thereon, under the provisions of the act of June 3, 1878, and acts amendatory, known as the "Timber and Stone Law," at such value as might be fixed by appraisement, and that, pursuant to such application, the land and stone thereon have been appraised, at $100.00, the stone estimated at $60.00, and the land $40.00; that said applicant will offer final proof in support of his application and sworn statement on the 6th day of May 1922, before Register and Receiver, U. S. Land Office, Los Angeles, California, at 10:00 o'clock A. M.

Any person is at liberty to protest this purchase before entry, or initiate a contest at any time before patent issues, by filing a corroborated affidavit in this office, alleging facts which would defeat the entry.

B. F. GROVES, Register.

2-23 to 4-27

NOTICE FOR PUBLICATION
(Publisher, Owensmouth Gazette)
Non-Coal
No Withdrawals

Department of the Interior, U. S. Land Office at Los Angeles, California, February 27, 1922.

Notice is hereby given that Edith Wotkins, whose post-office address is 1312 Twelfth St., Santa Monica, California, did on the 23rd day of February, 1922, file in this office Sworn Statement and Application, Serial No. 04502, to purchase the S½SW¼, NE¼SW¼, SE¼NW¼, Section 14, Township 1S., Range 20 W., S. B. Meridian, and the stone thereon, under the provisions of the act of June 3, 1878, and acts amendatory, known as the "Timber and Stone Law," at such value as might be fixed by appraisement, and that, pursuant to such application, the land and stone thereon have been appraised at $23.40, and the land $15.60; that said applicant will offer final proof in support of his application and sworn statement on the 5th day of May, 1922, before Register and Receiver, U. S. Land Office, Los Angeles, California, at 10:00 o'clock A. M.

Any person is at liberty to protest this purchase before entry, or initiate a contest at any time before patent issues, by filing a corroborated affidavit in this office, alleging facts which would defeat the entry.

B. F. GROVES, Register.

The Gazette goes into practically every home in this section and is read by the whole family. If you have anything to sell, buy or trade, you can reach the people in this section most economically by using the Gazette.

Read "Gazette Liners."

!Bulk Seeds!
(always Fresh)
Bean—Pea—Corn—Vegetable
and Flower Seed
Packet Seeds 5c and 10c
Our free planting guide tells you when to Plant.
Ask for one.
WESTERN SEED COMPANY
116-118 E. 7th St. Los Angeles, Cal.

GOVERNOR TO BE HERE

Announcement was made today from the executive offices in the Pacific Electric Building, Los Angeles, that Governor Stephens of California will spend the greater portion of the month of April in Los Angeles and vicinity.

DR. C. H. YUNKER
SCIENTIFIC EXAMINATION
DR. M. W. YUNKER
Accurate Optical Work. Lenses Ground to Fit Your Eyes. Any Lens Duplicated.
YUNKER OPTICAL COMPANY, VAN NUYS, CALIF.

FREE TRIP THROUGH the STUDEBAKER automobile factory

We have arranged for an exhibition in Van Nuys of the remarkable film showing the manufacture, from the raw product to the finished car, of the Studebaker NEW LIGHT-SIX.

Rivoli Theater, Van Nuys
March 30, 1922, 7:30 p.m.

To see this great movie is to get all the thrill of a trip through the newest and most modern automobile plant in the world.

In this film you will see the various parts that go into the NEW LIGHT-SIX transformed from red-hot metal to the carefully finished and inspected unit. You will see in operation the newest methods, the most painstaking standards and the most efficient machinery in use in any automobile factory.

Although of an industrial nature, this movie abounds in human interest, with plenty of action and in many cases real excitement. IT IS AN EDUCATION IN ITSELF.

Tickets may be obtained FREE by applying to the

Packer Auto Company
L. J. BAKER, Van Nuys Representative
172 Sherman Way : Van Nuys, Calif.

Sec ALFRED POULSEN for
Trucking & Transferring.
He also carries a nice line of selected Soda Water and Purifus Water; and don't forget he's still the "ICE MAN" and ICE ICE CREAM

POTATO STOCKS

The states of Maine, New York, Pennsylvania, Michigan, Wisconsin, Minnesota, North Dakota, South Dakota, Nebraska, Montana, Colorado, Idaho, Washington, Oregon and California produced in 1921 about 290,000 bushels or 70 per cent of all the potatoes in the United States and had a surplus of 200,000 bushels, or 40 per cent of the crop, which is equivalent to about 62 per cent of the total production in these fifteen states. The movement from farms to March 1 was about 119,271,000 bushels or 80 per cent of the total surplus, thus leaving 80,931,000 bushels by move from the farms after March 1.

The total stock of potatoes in the hands of farmers and dealers on March 1 in the fifteen different states was about 96,940,000 bushels or 48 per cent of the production in those states. Of this amount 73,400,000 bushels were held by farmers and 17,600,000 bushels in the hands of dealers.

Judicious advertising is the physician to sick business.